

Floor Plans  
Troy, OH

937-440-3600

1840 Towne Park Drive  
Troy, OH 45373

Residence Room A

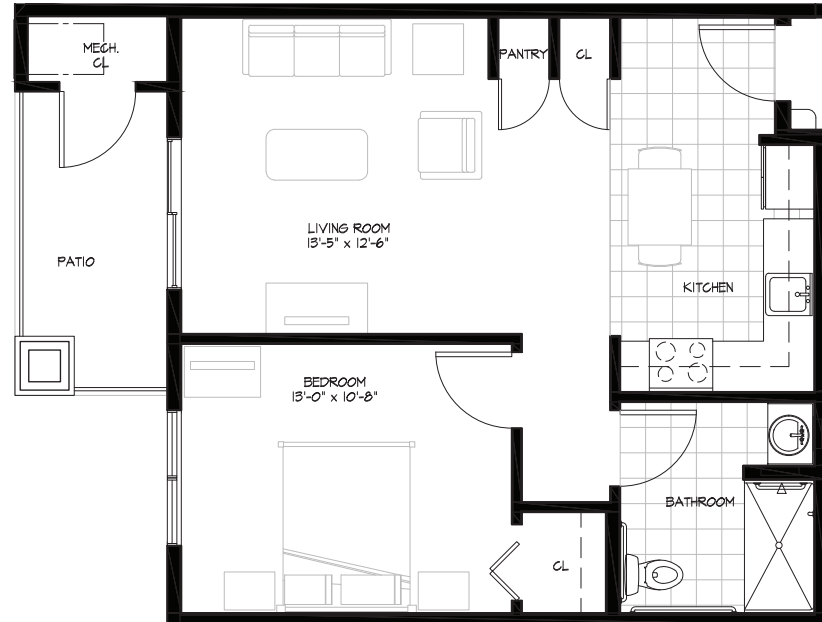

ONE BEDROOM/ONE BATHROOM + PATIO

685 sq.ft.

\$ \_\_\_\_\_ APT. \_\_\_\_\_

- |   |  |
|---|--|
| <input type="checkbox"/> Independent Living | <input type="checkbox"/> Enhanced Living |
| <input type="checkbox"/> Assisted Living    | <input type="checkbox"/> Memory Care     |

**STORYPOINT™**  
Shine. Everyday.

## Residence Room B

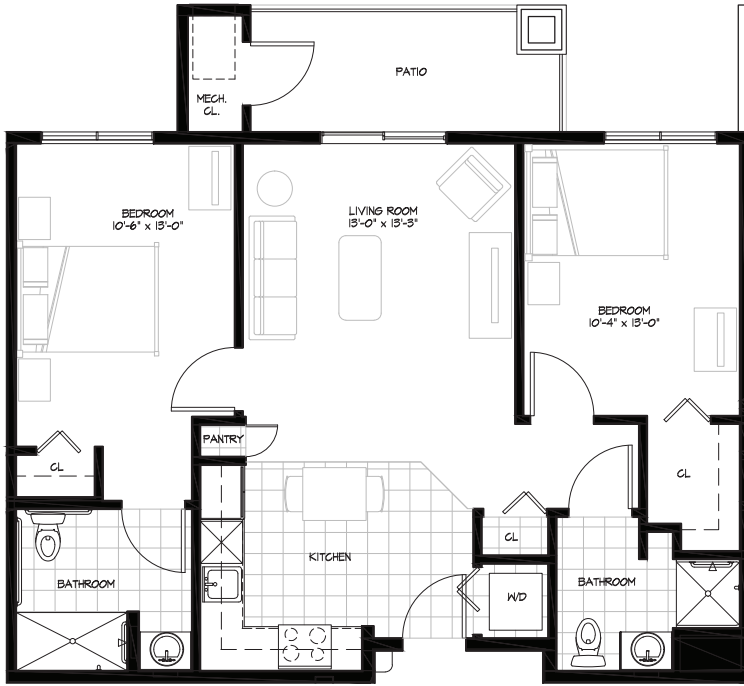

TWO BEDROOM/TWO BATHROOM + PATIO

935 sq.ft.

\$ \_\_\_\_\_ APT. \_\_\_\_\_

- |   |  |
|---|--|
| <input type="checkbox"/> Independent Living | <input type="checkbox"/> Enhanced Living |
| <input type="checkbox"/> Assisted Living    | <input type="checkbox"/> Memory Care     |

## Residence Room C

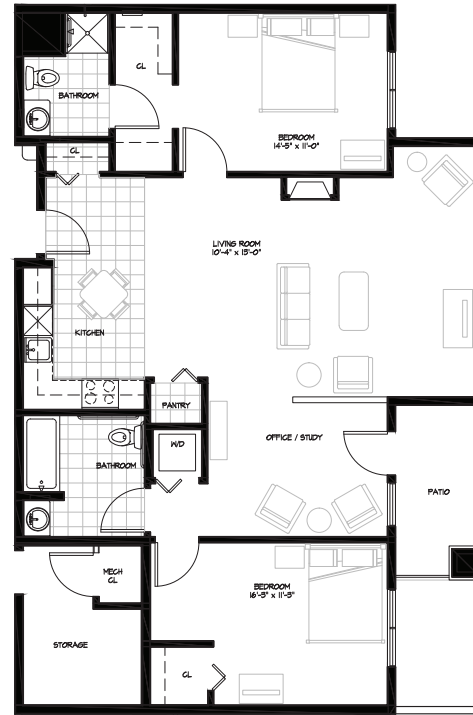

TWO BEDROOM/TWO BATHROOM + PATIO

1275 sq.ft.

\$ \_\_\_\_\_ APT. \_\_\_\_\_

- |   |  |
|---|--|
| <input type="checkbox"/> Independent Living | <input type="checkbox"/> Enhanced Living |
| <input type="checkbox"/> Assisted Living    | <input type="checkbox"/> Memory Care     |

Floor Plans  
Troy, OH

937-440-3600

1840 Towne Park Drive  
Troy, OH 45373

ADA Residence Room A

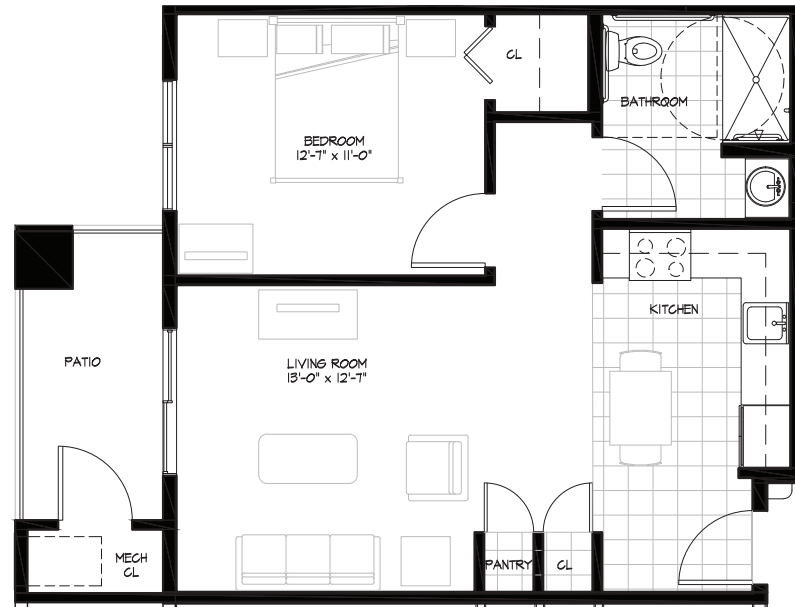

ONE BEDROOM/ONE BATHROOM + PATIO

724 sq.ft.

\$ \_\_\_\_\_ APT. \_\_\_\_\_

- |   |  |
|---|--|
| <input type="checkbox"/> Independent Living | <input type="checkbox"/> Enhanced Living |
| <input type="checkbox"/> Assisted Living    | <input type="checkbox"/> Memory Care     |

**STORYPOINT™**  
Shine. Everyday.

# ADA Residence Room B

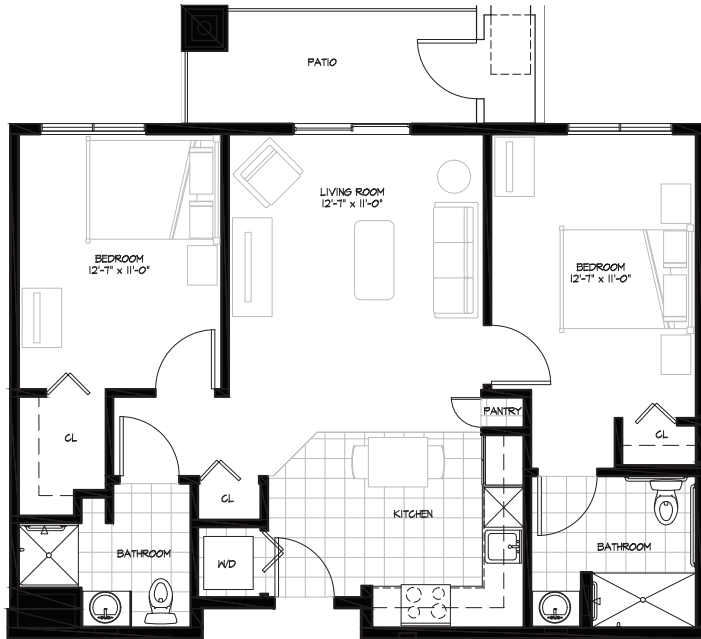

TWO BEDROOM/TWO BATHROOM + PATIO

1015 sq.ft.

\$ \_\_\_\_\_ APT. \_\_\_\_\_

- Independent Living
- Assisted Living
- Enhanced Living
- Memory Care

# ADA Residence Room C



TWO BEDROOM/TWO BATHROOM + PATIO

1270 sq.ft.

\$ \_\_\_\_\_ APT. \_\_\_\_\_

- Independent Living
- Assisted Living
- Enhanced Living
- Memory Care

Floor Plans  
Troy, OH

937-440-3600

1840 Towne Park Drive  
Troy, OH 45373

Residence Room D

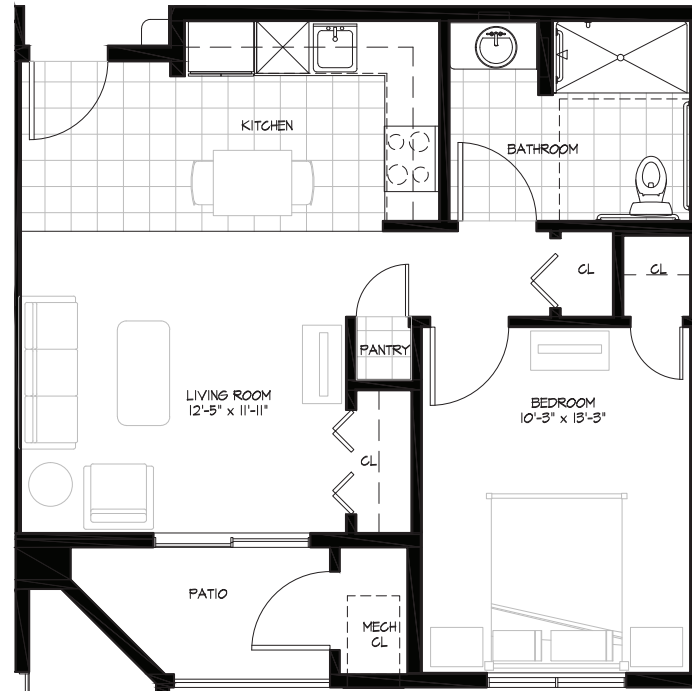

ONE BEDROOM/ONE BATHROOM + PATIO

625 sq.ft.

\$ \_\_\_\_\_ APT. \_\_\_\_\_

- |   |  |
|---|--|
| <input type="checkbox"/> Independent Living | <input type="checkbox"/> Enhanced Living |
| <input type="checkbox"/> Assisted Living    | <input type="checkbox"/> Memory Care     |

STORYPOINT™  
Shine. Everyday.

## Residence Room F

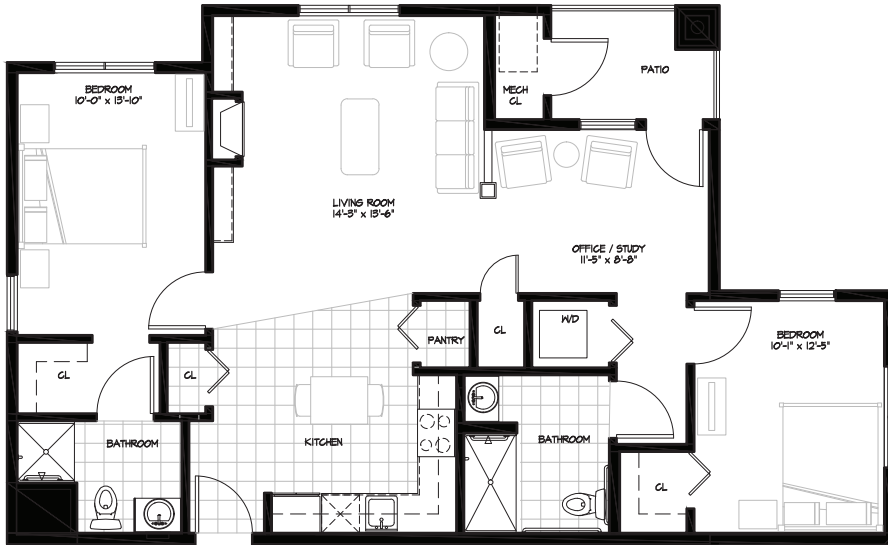

TWO BEDROOM/TWO BATHROOM + PATIO

1085 sq.ft.

\$ \_\_\_\_\_ APT. \_\_\_\_\_

- |   |  |
|---|--|
| <input type="checkbox"/> Independent Living | <input type="checkbox"/> Enhanced Living |
| <input type="checkbox"/> Assisted Living    | <input type="checkbox"/> Memory Care     |

## ADA Residence Room D

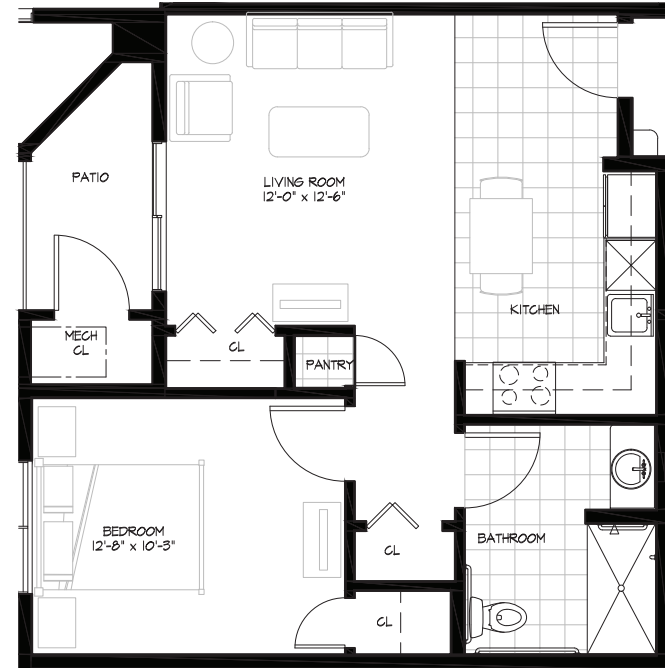

ONE BEDROOM/ONE BATHROOM + PATIO

635 sq.ft.

\$ \_\_\_\_\_ APT. \_\_\_\_\_

- |   |  |
|---|--|
| <input type="checkbox"/> Independent Living | <input type="checkbox"/> Enhanced Living |
| <input type="checkbox"/> Assisted Living    | <input type="checkbox"/> Memory Care     |
| <input type="checkbox"/> Assisted Living    | <input type="checkbox"/> Memory Care     |

Floor Plans  
Troy, OH

937-440-3600

1840 Towne Park Drive  
Troy, OH 45373

ADA Residence Room F

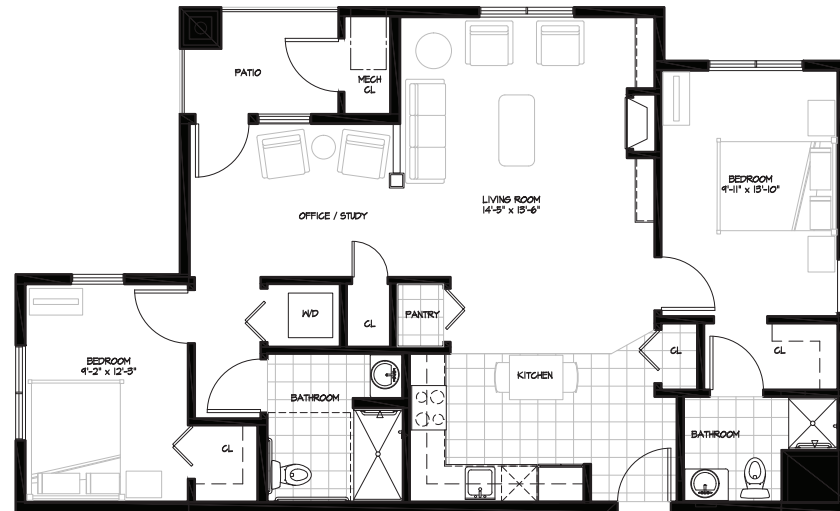

TWO BEDROOM/TWO BATHROOM + PATIO

1150 sq.ft.

\$ \_\_\_\_\_ APT. \_\_\_\_\_

- |   |  |
|---|--|
| <input type="checkbox"/> Independent Living | <input type="checkbox"/> Enhanced Living |
| <input type="checkbox"/> Assisted Living    | <input type="checkbox"/> Memory Care     |

STORYPOINT™  
Shine. Everyday.

## Residence Room J

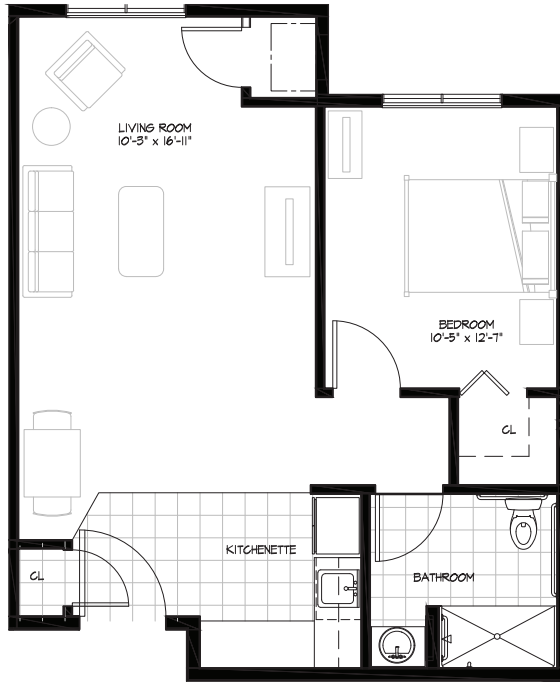

ONE BEDROOM/ONE BATHROOM

631 sq.ft.

\$ \_\_\_\_\_ APT. \_\_\_\_\_

- |   |  |
|---|--|
| <input type="checkbox"/> Independent Living | <input type="checkbox"/> Enhanced Living |
| <input type="checkbox"/> Assisted Living    | <input type="checkbox"/> Memory Care     |

## Residence Room K

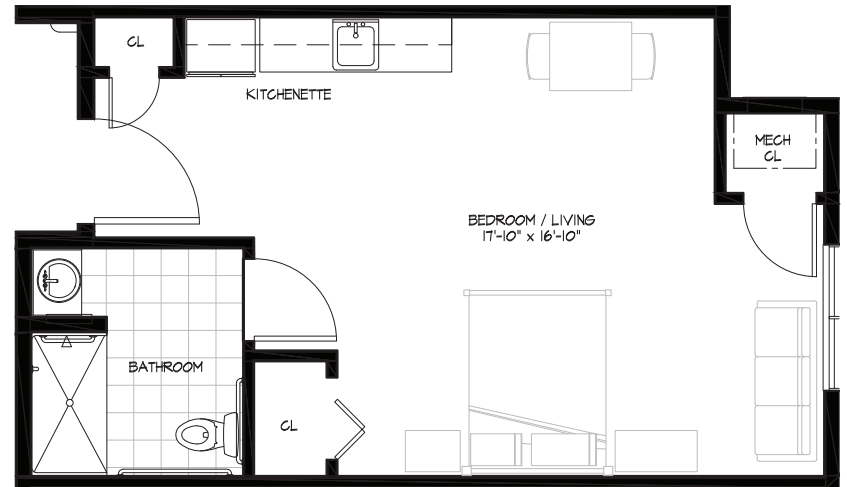

STUDIO/ONE BATHROOM

450 sq.ft.

\$ \_\_\_\_\_ APT. \_\_\_\_\_

- |   |  |
|---|--|
| <input type="checkbox"/> Independent Living | <input type="checkbox"/> Enhanced Living |
| <input type="checkbox"/> Assisted Living    | <input type="checkbox"/> Memory Care     |



Floor Plans  
Troy, OH

937-440-3600

1840 Towne Park Drive  
Troy, OH 45373

Residence Room L

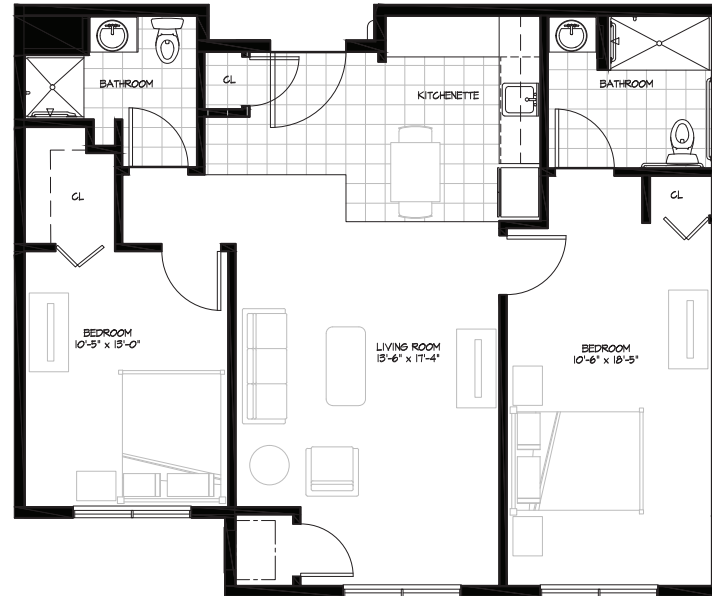

TWO BEDROOM/TWO BATHROOM

947 sq.ft.

\$ \_\_\_\_\_ APT. \_\_\_\_\_

- |   |  |
|---|--|
| <input type="checkbox"/> Independent Living | <input type="checkbox"/> Enhanced Living |
| <input type="checkbox"/> Assisted Living    | <input type="checkbox"/> Memory Care     |

STORYPOINT™  
Shine. Everyday.

## Residence Room M

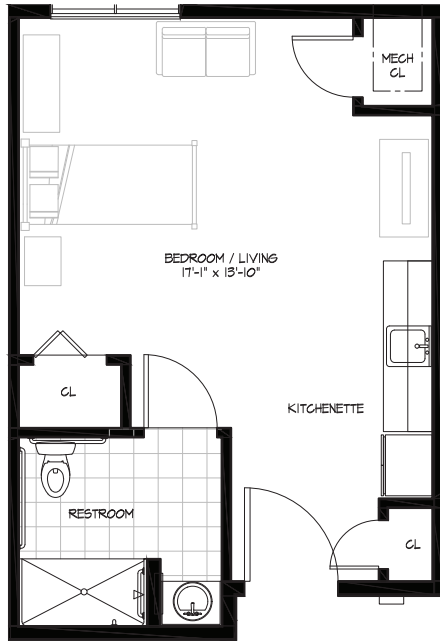

STUDIO/ONE BATHROOM

407 sq.ft.

\$ \_\_\_\_\_ APT. \_\_\_\_\_

- |   |  |
|---|--|
| <input type="checkbox"/> Independent Living | <input type="checkbox"/> Enhanced Living |
| <input type="checkbox"/> Assisted Living    | <input type="checkbox"/> Memory Care     |

## Residence Room N

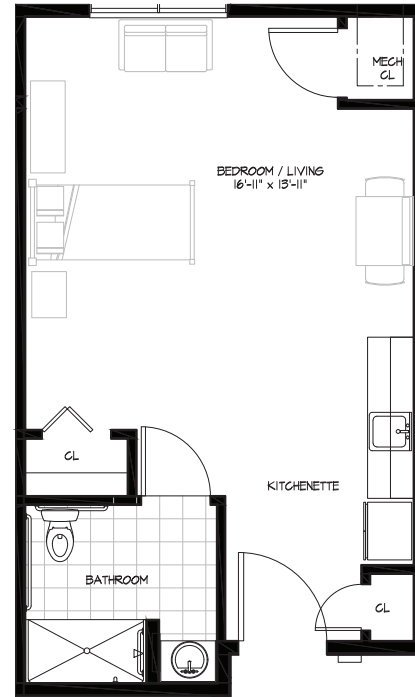

STUDIO/ONE BATHROOM

472 sq.ft.

\$ \_\_\_\_\_ APT. \_\_\_\_\_

- |   |  |
|---|--|
| <input type="checkbox"/> Independent Living | <input type="checkbox"/> Enhanced Living |
| <input type="checkbox"/> Assisted Living    | <input type="checkbox"/> Memory Care     |

Floor Plans  
Troy, OH

937-440-3600

1840 Towne Park Drive  
Troy, OH 45373

STORYPOINT™  
Shine. Everyday.

Residence Room O

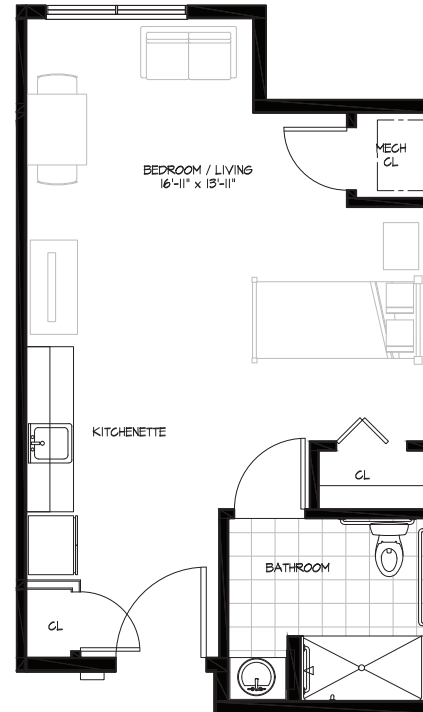

STUDIO/ONE BATHROOM

443 sq.ft.

\$ \_\_\_\_\_ APT. \_\_\_\_\_

- |   |  |
|---|--|
| <input type="checkbox"/> Independent Living | <input type="checkbox"/> Enhanced Living |
| <input type="checkbox"/> Assisted Living    | <input type="checkbox"/> Memory Care     |

## Residence Room P

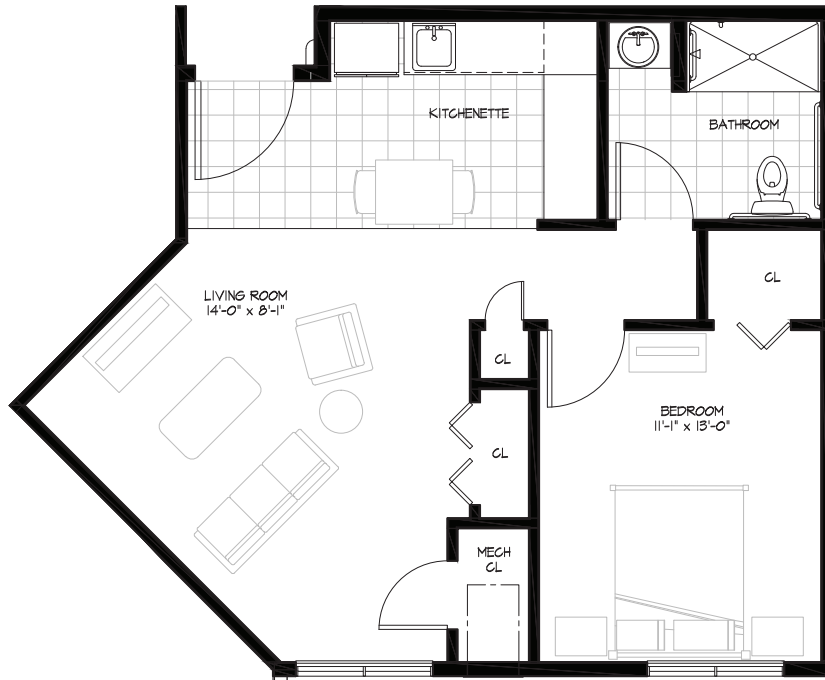

ONE BEDROOM/ONE BATHROOM

635 sq.ft.

\$ \_\_\_\_\_ APT. \_\_\_\_\_

- |   |  |
|---|--|
| <input type="checkbox"/> Independent Living | <input type="checkbox"/> Enhanced Living |
| <input type="checkbox"/> Assisted Living    | <input type="checkbox"/> Memory Care     |

## Residence Room R

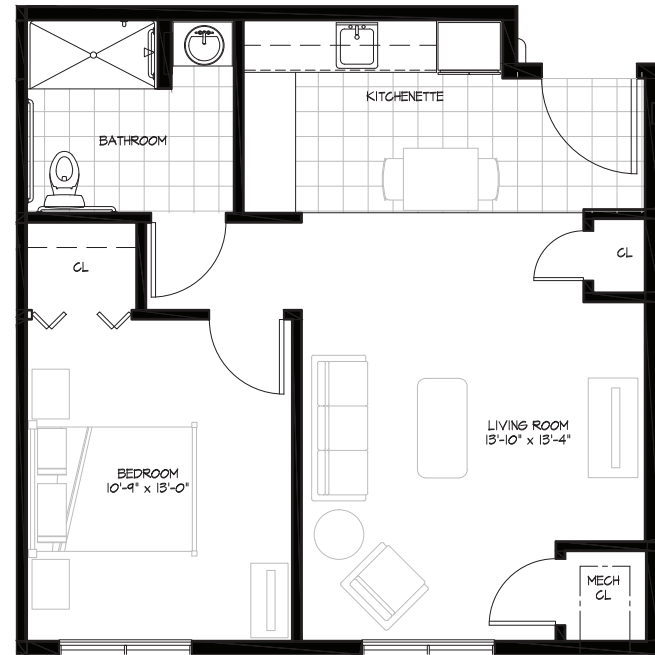

ONE BEDROOM/ONE BATHROOM

595 sq.ft.

\$ \_\_\_\_\_ APT. \_\_\_\_\_

- |   |  |
|---|--|
| <input type="checkbox"/> Independent Living | <input type="checkbox"/> Enhanced Living |
| <input type="checkbox"/> Assisted Living    | <input type="checkbox"/> Memory Care     |

Floor Plans  
Troy, OH

937-440-3600

1840 Towne Park Drive  
Troy, OH 45373

STORYPOINT™  
Shine. Everyday.

Residence Room S

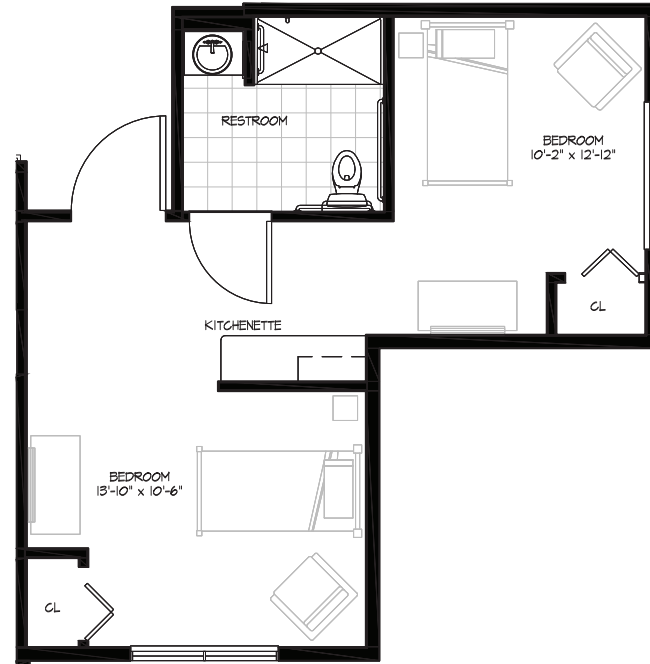

TWO BEDROOM/ONE BATHROOM

445 sq.ft.

\$ \_\_\_\_\_ APT. \_\_\_\_\_

- |   |  |
|---|--|
| <input type="checkbox"/> Independent Living | <input type="checkbox"/> Enhanced Living |
| <input type="checkbox"/> Assisted Living    | <input type="checkbox"/> Memory Care     |

## Residence Room T

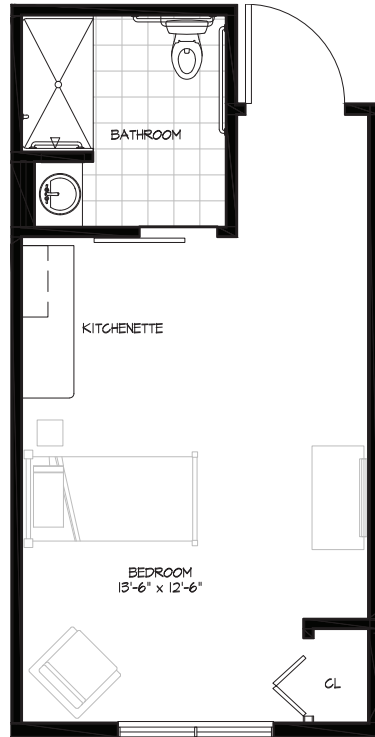

STUDIO/ONE BATHROOM

343 sq.ft.

\$ \_\_\_\_\_ APT. \_\_\_\_\_

- |   |  |
|---|--|
| <input type="checkbox"/> Independent Living | <input type="checkbox"/> Enhanced Living |
| <input type="checkbox"/> Assisted Living    | <input type="checkbox"/> Memory Care     |

## Residence Room U

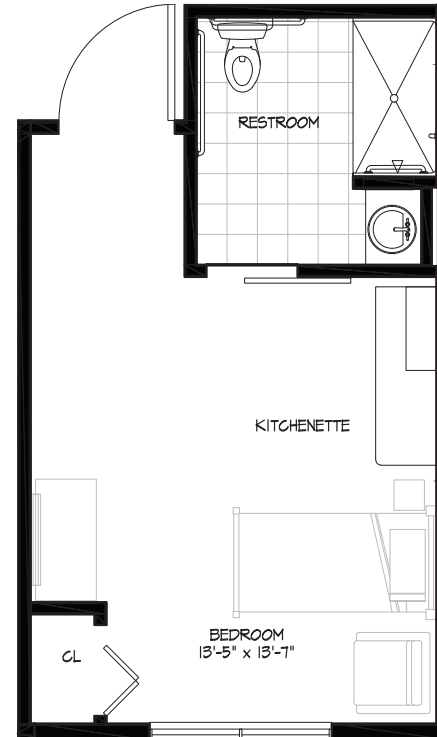

STUDIO/ONE BATHROOM

290 sq.ft.

\$ \_\_\_\_\_ APT. \_\_\_\_\_

- |   |  |
|---|--|
| <input type="checkbox"/> Independent Living | <input type="checkbox"/> Enhanced Living |
| <input type="checkbox"/> Assisted Living    | <input type="checkbox"/> Memory Care     |

Floor Plans  
Troy, OH

937-440-3600

1840 Towne Park Drive  
Troy, OH 45373

Residence Room V

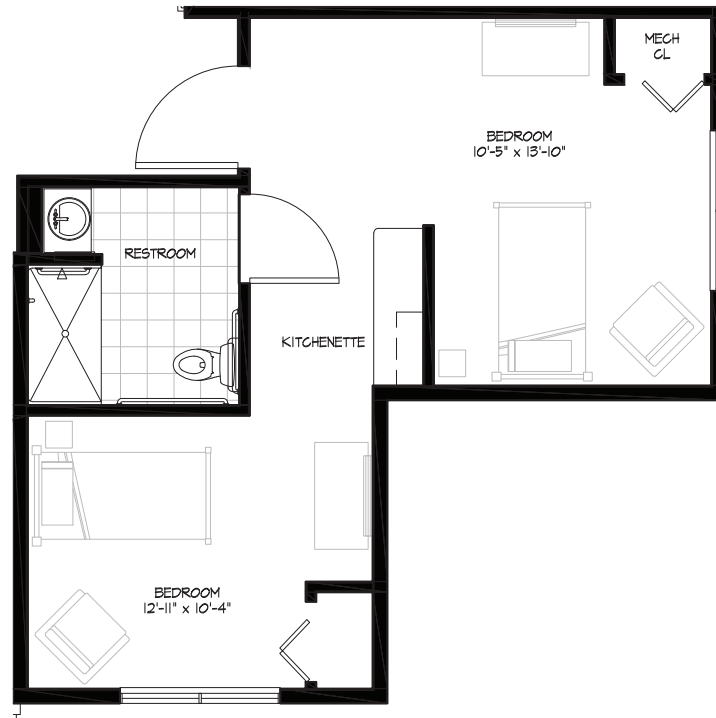

TWO BEDROOM/ONE BATHROOM

445 sq.ft.

\$ \_\_\_\_\_ APT. \_\_\_\_\_

- |   |  |
|---|--|
| <input type="checkbox"/> Independent Living | <input type="checkbox"/> Enhanced Living |
| <input type="checkbox"/> Assisted Living    | <input type="checkbox"/> Memory Care     |

STORYPOINT™  
Shine. Everyday.