

Floor Plans
Rockford, MI

616-866-6300

2885 10 Mile RD NE
Rockford, MI 49341

Residence A

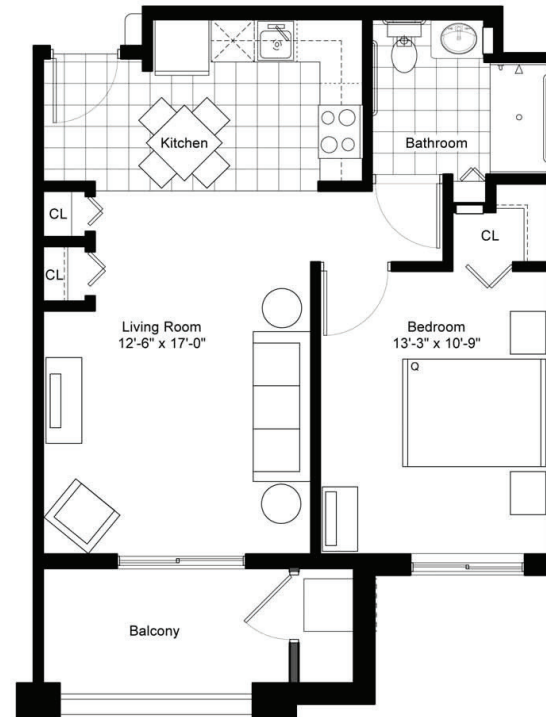

ONE BEDROOM/ONE BATHROOM

574 sq.ft.

\$ _____ APT. _____

- | | |
|---|--|
| <input type="checkbox"/> Independent Living | <input type="checkbox"/> Enhanced Living |
| <input type="checkbox"/> Assisted Living | <input type="checkbox"/> Memory Care |

STORYPOINT™
Shine. Everyday.

Residence B



TWO BEDROOM/TWO BATHROOM

828 sq.ft.

\$ _____ APT. _____

- | | |
|---|--|
| <input type="checkbox"/> Independent Living | <input type="checkbox"/> Enhanced Living |
| <input type="checkbox"/> Assisted Living | <input type="checkbox"/> Memory Care |

Residence C



TWO BEDROOM/ONE AND A HALF BATHROOMS

835 sq.ft.

\$ _____ APT. _____

- | | |
|---|--|
| <input type="checkbox"/> Independent Living | <input type="checkbox"/> Enhanced Living |
| <input type="checkbox"/> Assisted Living | <input type="checkbox"/> Memory Care |

Floor Plans
Rockford, MI

616-866-6300

2885 10 Mile RD NE
Rockford, MI 49341

STORYPOINT™
Shine. Everyday.

Residence D
WITHOUT BALCONY

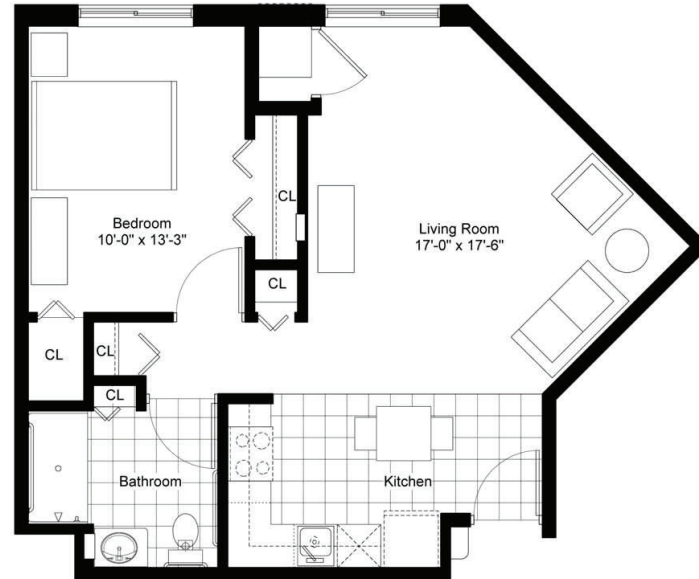

ONE BEDROOM/ONE BATHROOM

614 sq.ft.

\$ _____ APT. _____

- | | |
|---|--|
| <input type="checkbox"/> Independent Living | <input type="checkbox"/> Enhanced Living |
| <input type="checkbox"/> Assisted Living | <input type="checkbox"/> Memory Care |

Residence D

WITH BALCONY

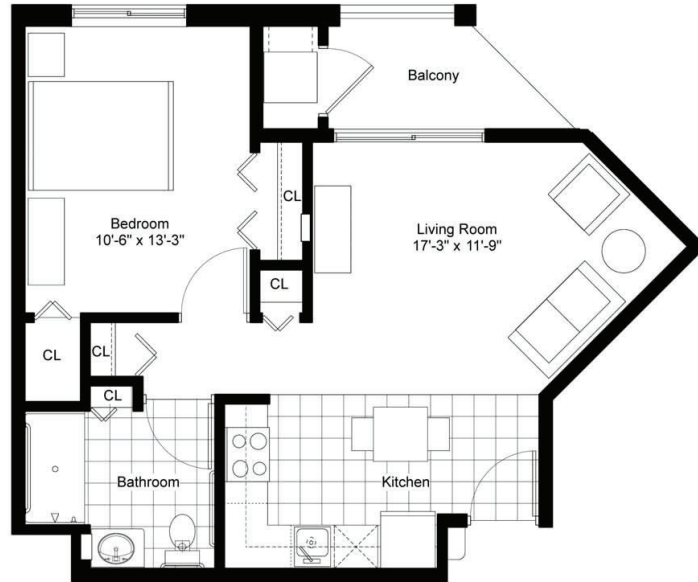

ONE BEDROOM/ONE BATHROOM

547 sq.ft.

\$ _____ APT. _____

- | | |
|---|--|
| <input type="checkbox"/> Independent Living | <input type="checkbox"/> Enhanced Living |
| <input type="checkbox"/> Assisted Living | <input type="checkbox"/> Memory Care |

Residence E

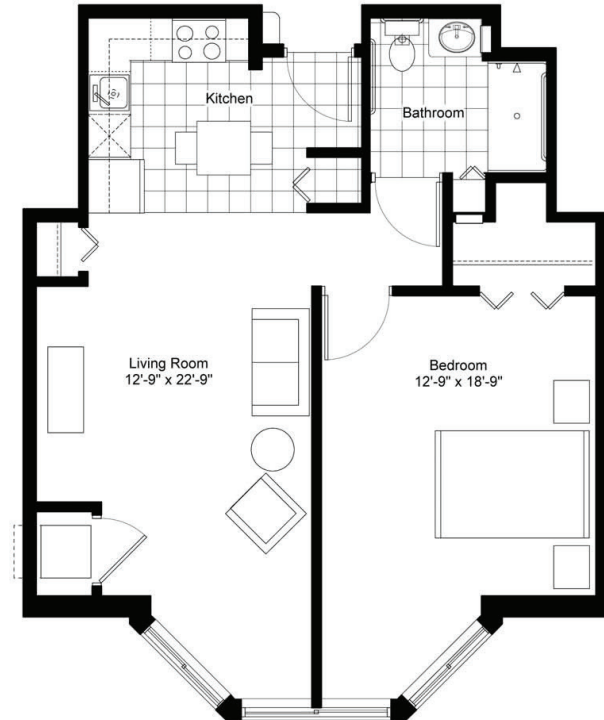

ONE BEDROOM/ONE BATHROOM

701 sq.ft.

\$ _____ APT. _____

- | | |
|---|--|
| <input type="checkbox"/> Independent Living | <input type="checkbox"/> Enhanced Living |
| <input type="checkbox"/> Assisted Living | <input type="checkbox"/> Memory Care |

Floor Plans Rockford, MI

616-866-6300

2885 10 Mile RD NE
Rockford, MI 49341

STORYPOINT™
Shine. Everyday.

Residence F

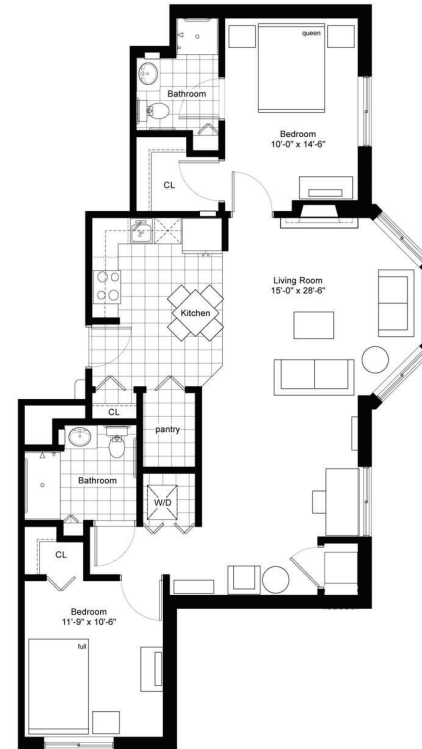

TWO BEDROOM/TWO BATHROOM

1045 sq.ft.

\$ _____ APT. _____

- | | |
|---|--|
| <input type="checkbox"/> Independent Living | <input type="checkbox"/> Enhanced Living |
| <input type="checkbox"/> Assisted Living | <input type="checkbox"/> Memory Care |

Residence G

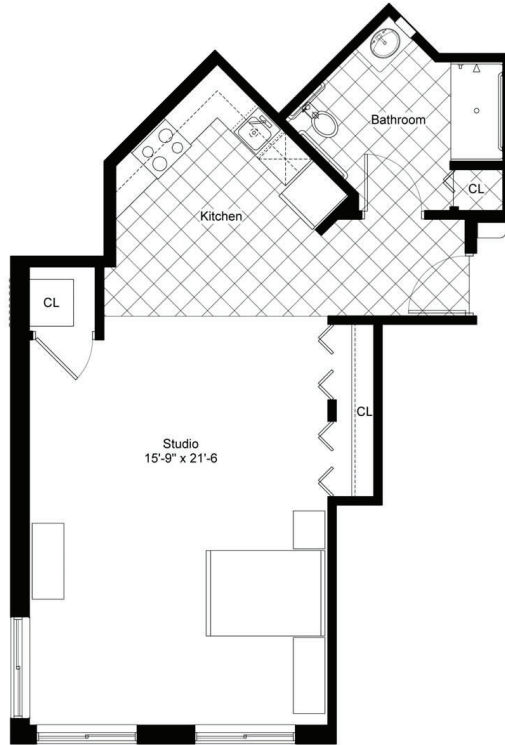

STUDIO/ONE BATHROOM

616 sq.ft.

\$ _____ APT. _____

- | | |
|---|--|
| <input type="checkbox"/> Independent Living | <input type="checkbox"/> Enhanced Living |
| <input type="checkbox"/> Assisted Living | <input type="checkbox"/> Memory Care |

Residence J & J - BF

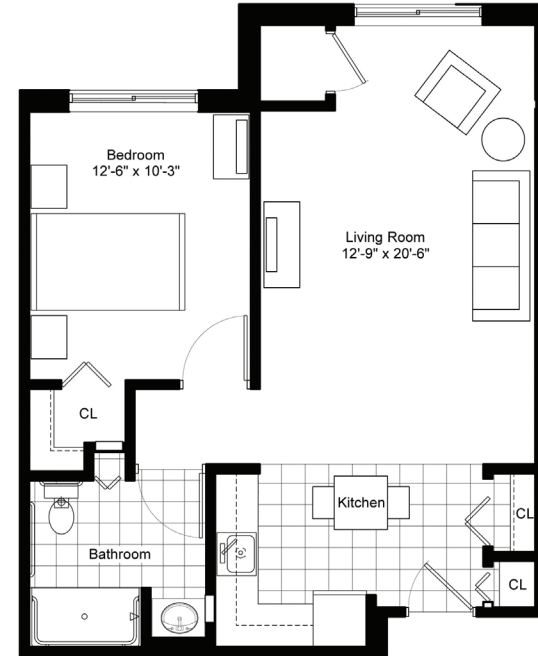

ONE BEDROOM/ONE BATHROOM

622 sq.ft.

\$ _____ APT. _____

- | | |
|---|--|
| <input type="checkbox"/> Independent Living | <input type="checkbox"/> Enhanced Living |
| <input type="checkbox"/> Assisted Living | <input type="checkbox"/> Memory Care |

Floor Plans
Rockford, MI

616-866-6300

2885 10 Mile RD NE
Rockford, MI 49341

STORYPOINT™
Shine. Everyday.

Residence K



STUDIO/ONE BATHROOM

442 sq.ft.

\$ _____ APT. _____

- | | |
|---|--|
| <input type="checkbox"/> Independent Living | <input type="checkbox"/> Enhanced Living |
| <input type="checkbox"/> Assisted Living | <input type="checkbox"/> Memory Care |

Residence L

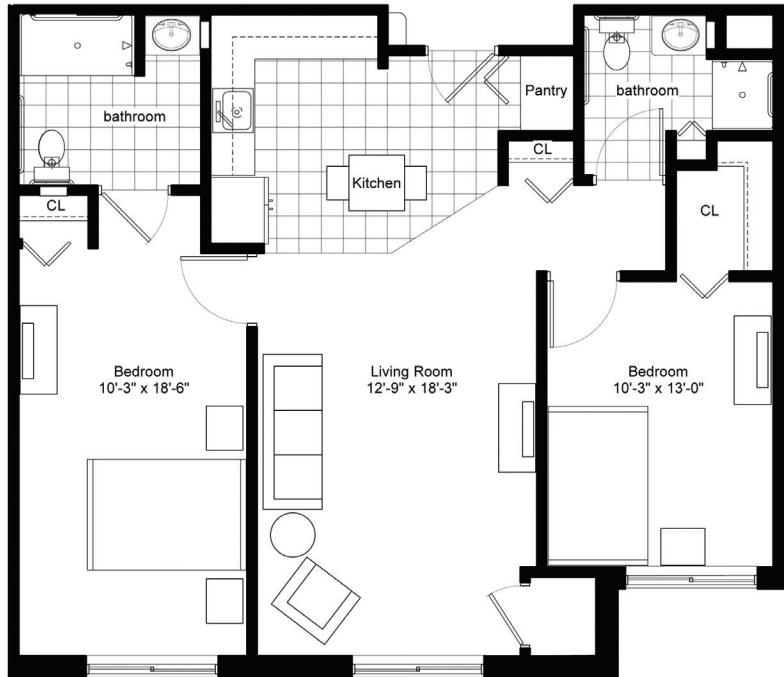

TWO BEDROOM/TWO BATHROOM

931 sq.ft.

\$ _____ APT. _____

- | | |
|---|--|
| <input type="checkbox"/> Independent Living | <input type="checkbox"/> Enhanced Living |
| <input type="checkbox"/> Assisted Living | <input type="checkbox"/> Memory Care |

Residence M



STUDIO/ONE BATHROOM

407 sq.ft.

\$ _____ APT. _____

- | | |
|---|--|
| <input type="checkbox"/> Independent Living | <input type="checkbox"/> Enhanced Living |
| <input type="checkbox"/> Assisted Living | <input type="checkbox"/> Memory Care |

Floor Plans
Rockford, MI

616-866-6300

2885 10 Mile RD NE
Rockford, MI 49341

STORYPOINT™
Shine. Everyday.

Residence N - BF



STUDIO/ONE BATHROOM

451 sq.ft.

\$ _____ APT. _____

- | | |
|---|--|
| <input type="checkbox"/> Independent Living | <input type="checkbox"/> Enhanced Living |
| <input type="checkbox"/> Assisted Living | <input type="checkbox"/> Memory Care |

Residence O - BF



STUDIO/ONE BATHROOM

423 sq.ft.

\$ _____ APT. _____

- | | |
|---|--|
| <input type="checkbox"/> Independent Living | <input type="checkbox"/> Enhanced Living |
| <input type="checkbox"/> Assisted Living | <input type="checkbox"/> Memory Care |

Residence P



ONE BEDROOM/ONE BATHROOM

675 sq.ft.

\$ _____ APT. _____

- | | |
|---|--|
| <input type="checkbox"/> Independent Living | <input type="checkbox"/> Enhanced Living |
| <input type="checkbox"/> Assisted Living | <input type="checkbox"/> Memory Care |

Floor Plans
Rockford, MI

616-866-6300

2885 10 Mile RD NE
Rockford, MI 49341

Residence R

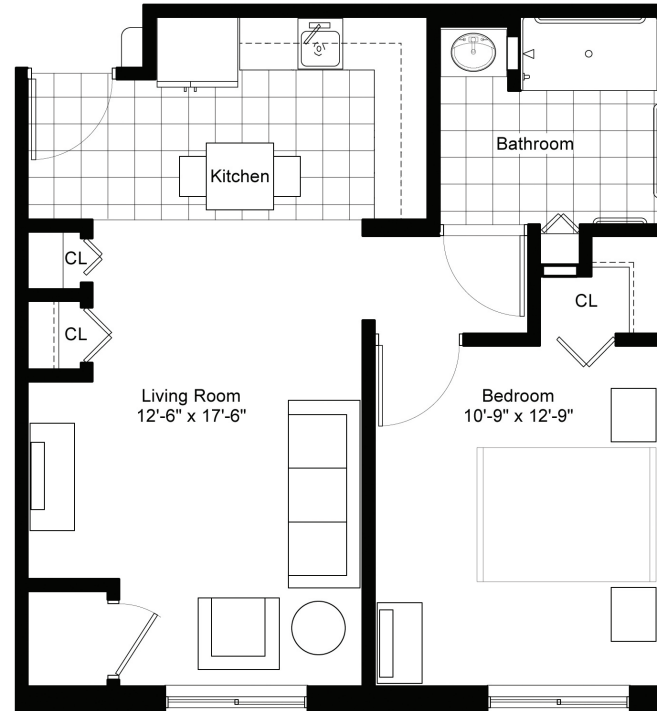

ONE BEDROOM/ONE BATHROOM

578 sq.ft.

\$ _____ APT. _____

- | | |
|---|--|
| <input type="checkbox"/> Independent Living | <input type="checkbox"/> Enhanced Living |
| <input type="checkbox"/> Assisted Living | <input type="checkbox"/> Memory Care |

STORYPOINT[™]
Shine. Everyday.

Residence S



TWO BEDROOM/ONE BATHROOM

430 sq.ft.

\$ _____ APT. _____

- | | |
|---|--|
| <input type="checkbox"/> Independent Living | <input type="checkbox"/> Enhanced Living |
| <input type="checkbox"/> Assisted Living | <input type="checkbox"/> Memory Care |

Residence T

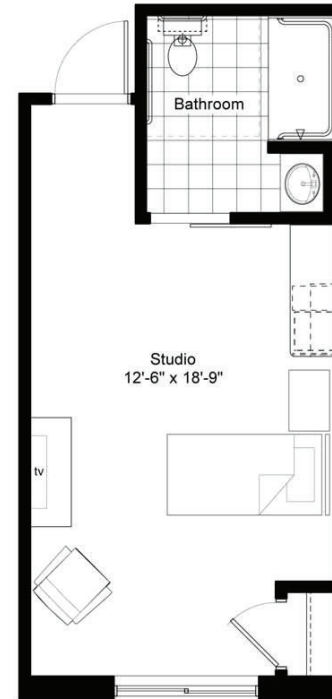

STUDIO/ONE BATHROOM

326 sq.ft.

\$ _____ APT. _____

- | | |
|---|--|
| <input type="checkbox"/> Independent Living | <input type="checkbox"/> Enhanced Living |
| <input type="checkbox"/> Assisted Living | <input type="checkbox"/> Memory Care |

Floor Plans
Rockford, MI

616-866-6300

2885 10 Mile RD NE
Rockford, MI 49341

STORYPOINT™
Shine. Everyday.

Residence U

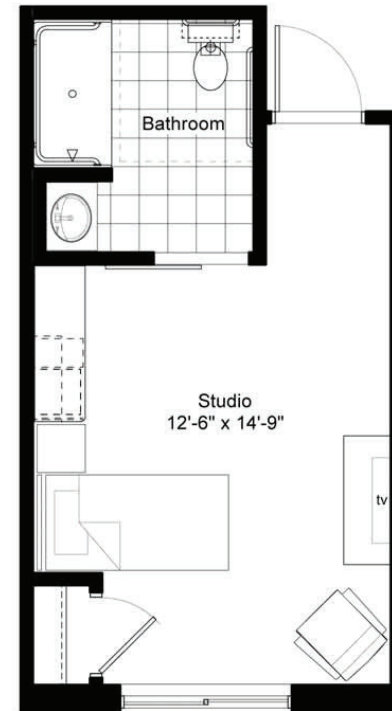

STUDIO/ONE BATHROOM

274 sq.ft.

\$ _____ APT. _____

- | | |
|---|--|
| <input type="checkbox"/> Independent Living | <input type="checkbox"/> Enhanced Living |
| <input type="checkbox"/> Assisted Living | <input type="checkbox"/> Memory Care |