

Floor Plans  
Rockford, MI

616-866-6300  
2885 10 Mile Rd. NE  
Rockford, MI 49341

Residence Room A

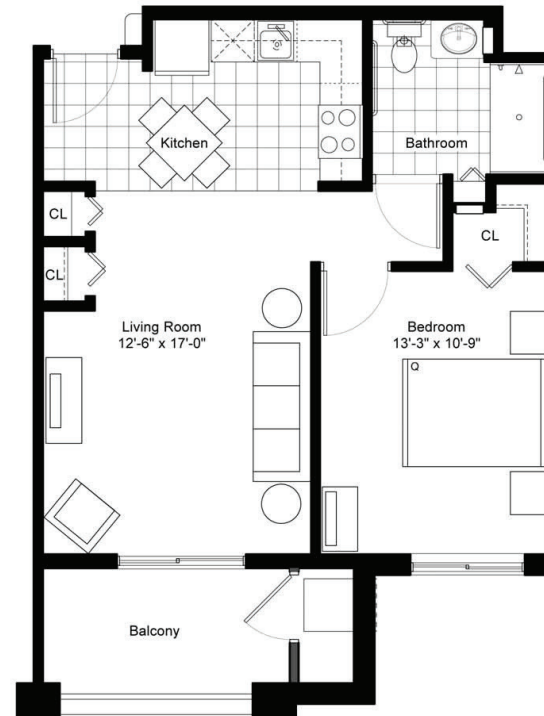

ONE BEDROOM/ONE BATHROOM

574 sq.ft.

\$ \_\_\_\_\_ APT. \_\_\_\_\_

- |   |  |
|---|--|
| <input type="checkbox"/> Independent Living | <input type="checkbox"/> Enhanced Living |
| <input type="checkbox"/> Assisted Living    | <input type="checkbox"/> Memory Care     |

## Residence Room B



TWO BEDROOM/TWO BATHROOM

828 sq.ft.

\$ \_\_\_\_\_ APT. \_\_\_\_\_

- |   |  |
|---|--|
| <input type="checkbox"/> Independent Living | <input type="checkbox"/> Enhanced Living |
| <input type="checkbox"/> Assisted Living    | <input type="checkbox"/> Memory Care     |

## Residence Room C



TWO BEDROOM/TWO BATHROOM

835 sq.ft.

\$ \_\_\_\_\_ APT. \_\_\_\_\_

- |   |  |
|---|--|
| <input type="checkbox"/> Independent Living | <input type="checkbox"/> Enhanced Living |
| <input type="checkbox"/> Assisted Living    | <input type="checkbox"/> Memory Care     |

Floor Plans  
Rockford, MI

616-866-6300

2885 10 Mile Rd. NE  
Rockford, MI 49341

Residence Room D (without Balcony)

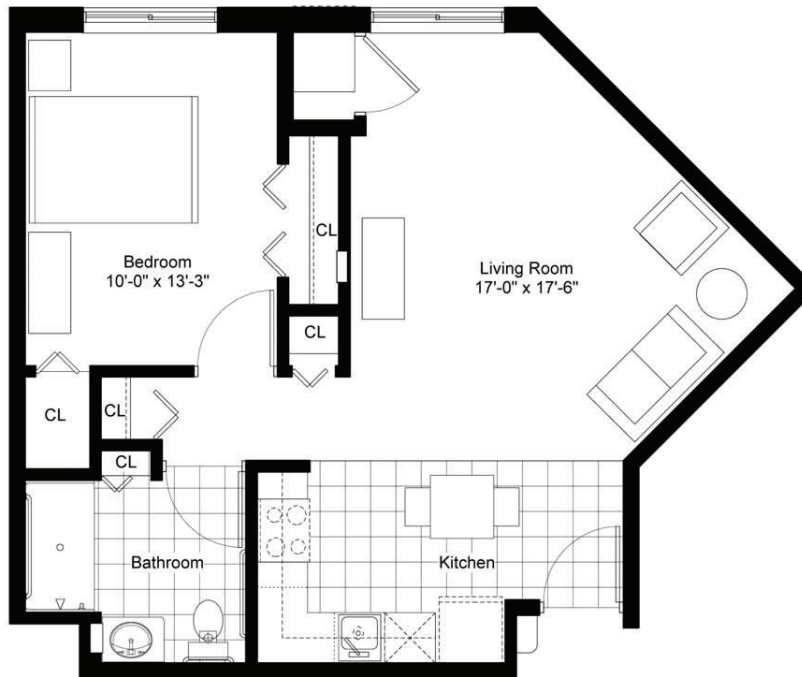

ONE BEDROOM/ONE BATHROOM

614 sq.ft.

\$ \_\_\_\_\_ APT. \_\_\_\_\_

- |   |  |
|---|--|
| <input type="checkbox"/> Independent Living | <input type="checkbox"/> Enhanced Living |
| <input type="checkbox"/> Assisted Living    | <input type="checkbox"/> Memory Care     |

## Residence Room D with Balcony

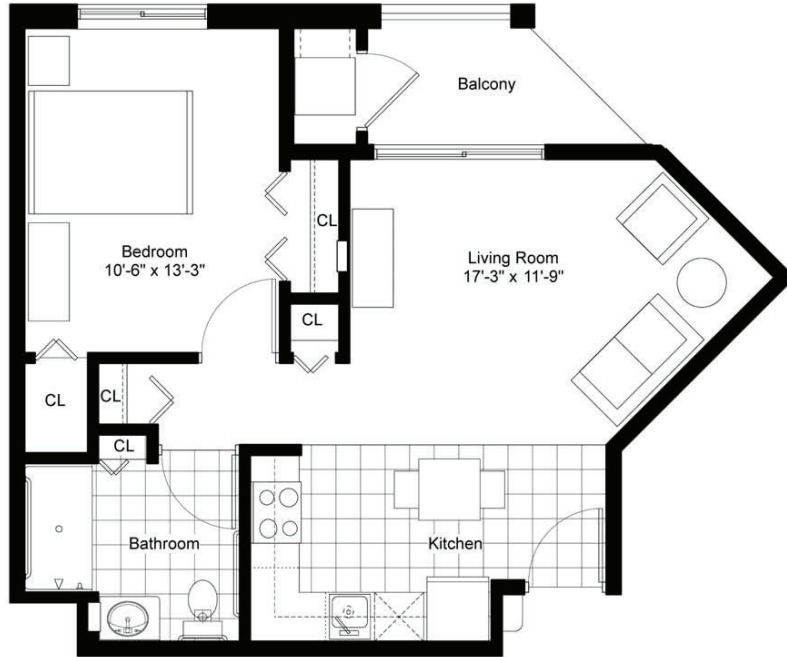

ONE BEDROOM/ONE BATHROOM

547 sq.ft.

\$ \_\_\_\_\_ APT. \_\_\_\_\_

- |   |  |
|---|--|
| <input type="checkbox"/> Independent Living | <input type="checkbox"/> Enhanced Living |
| <input type="checkbox"/> Assisted Living    | <input type="checkbox"/> Memory Care     |

## Residence Room E

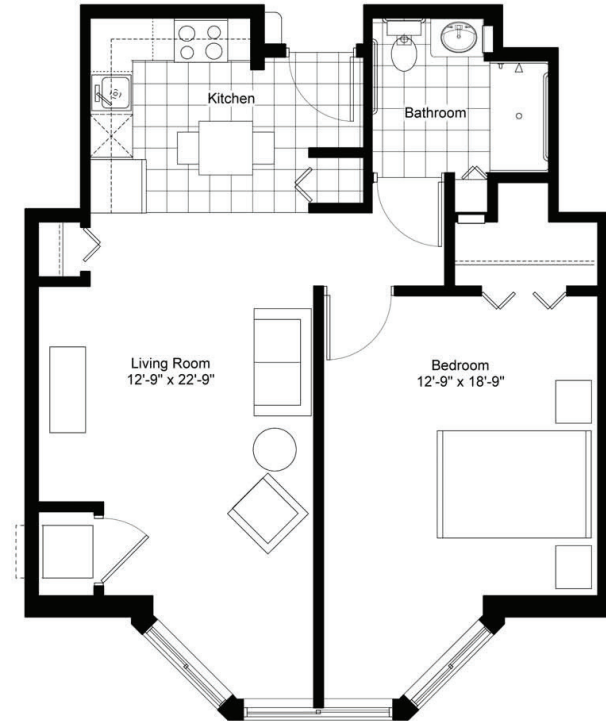

ONE BEDROOM/ONE BATHROOM

701 sq.ft.

\$ \_\_\_\_\_ APT. \_\_\_\_\_

- |   |  |
|---|--|
| <input type="checkbox"/> Independent Living | <input type="checkbox"/> Enhanced Living |
| <input type="checkbox"/> Assisted Living    | <input type="checkbox"/> Memory Care     |

# Floor Plans Rockford, MI

616-866-6300

2885 10 Mile Rd. NE  
Rockford, MI 49341

## Residence Room F

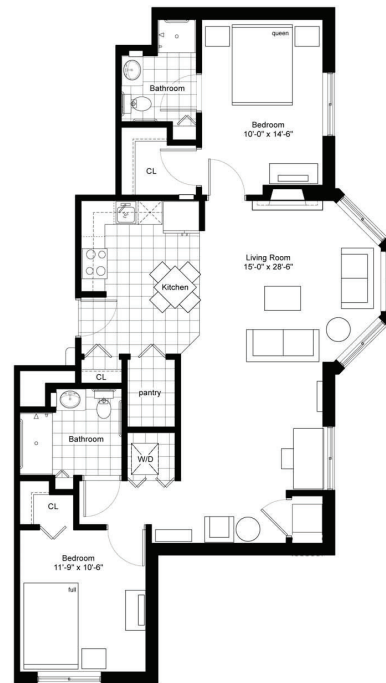

TWO BEDROOM/TWO BATHROOM

1,045 sq.ft.

\$ \_\_\_\_\_ APT. \_\_\_\_\_

- Independent Living
- Enhanced Living
- Assisted Living
- Memory Care

## Residence Room G

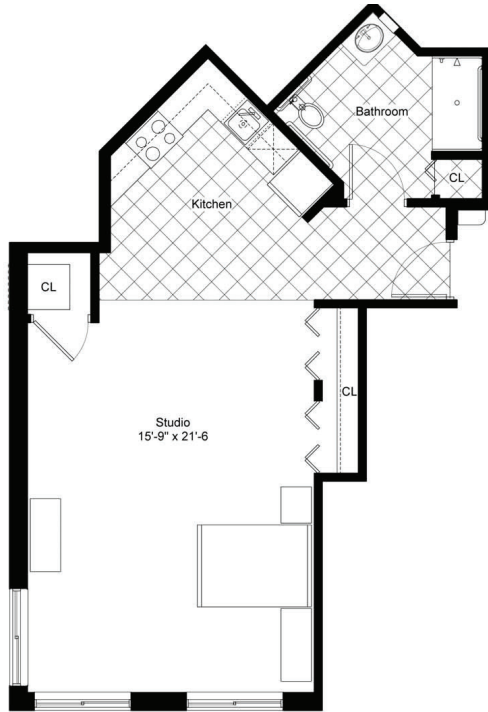

STUDIO/ONE BATHROOM

616 sq.ft.

\$ \_\_\_\_\_ APT. \_\_\_\_\_

- |   |  |
|---|--|
| <input type="checkbox"/> Independent Living | <input type="checkbox"/> Enhanced Living |
| <input type="checkbox"/> Assisted Living    | <input type="checkbox"/> Memory Care     |

## Residence Room J & J-BF

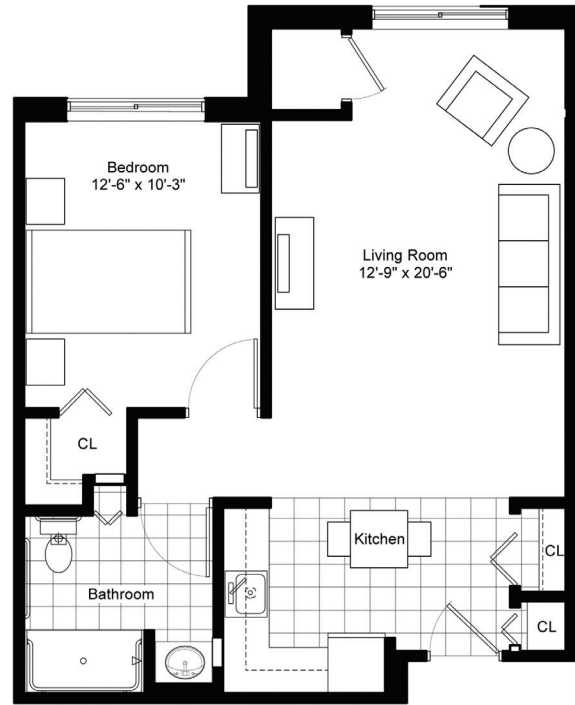

ONE BEDROOM/ONE BATHROOM

622 sq.ft.

\$ \_\_\_\_\_ APT. \_\_\_\_\_

- |   |  |
|---|--|
| <input type="checkbox"/> Independent Living | <input type="checkbox"/> Enhanced Living |
| <input type="checkbox"/> Assisted Living    | <input type="checkbox"/> Memory Care     |

Floor Plans  
Rockford, MI

616-866-6300

2885 10 Mile Rd. NE  
Rockford, MI 49341

Residence Room K

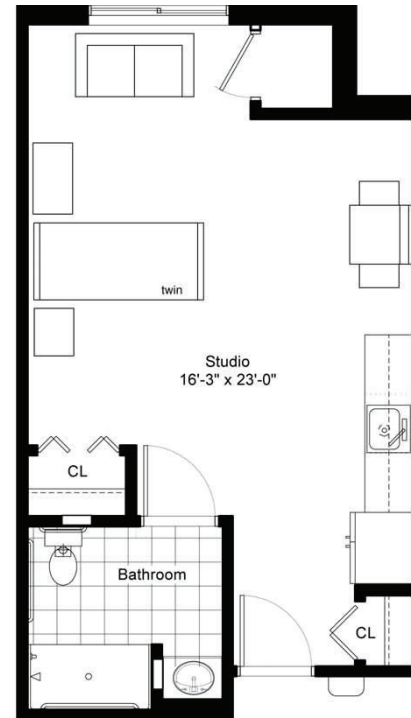

STUDIO/ONE BATHROOM

442 sq.ft.

\$ \_\_\_\_\_ APT. \_\_\_\_\_

- |   |  |
|---|--|
| <input type="checkbox"/> Independent Living | <input type="checkbox"/> Enhanced Living |
| <input type="checkbox"/> Assisted Living    | <input type="checkbox"/> Memory Care     |

## Residence Room L

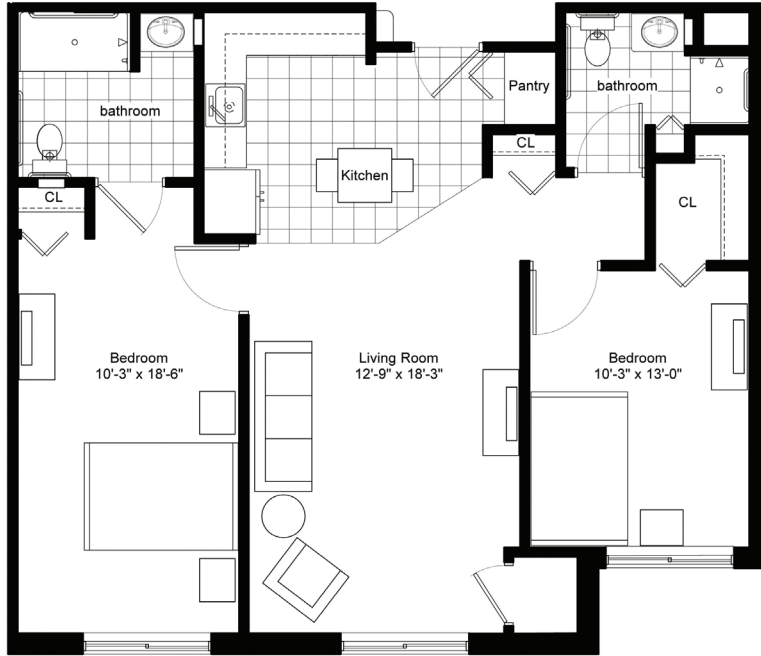

TWO BEDROOM/TWO BATHROOM

931 sq.ft.

\$ \_\_\_\_\_ APT. \_\_\_\_\_

- |   |  |
|---|--|
| <input type="checkbox"/> Independent Living | <input type="checkbox"/> Enhanced Living |
| <input type="checkbox"/> Assisted Living    | <input type="checkbox"/> Memory Care     |

## Residence Room M



STUDIO/ONE BATHROOM

407 sq.ft.

\$ \_\_\_\_\_ APT. \_\_\_\_\_

- |   |  |
|---|--|
| <input type="checkbox"/> Independent Living | <input type="checkbox"/> Enhanced Living |
| <input type="checkbox"/> Assisted Living    | <input type="checkbox"/> Memory Care     |



Floor Plans  
Rockford, MI

616-866-6300

2885 10 Mile Rd. NE  
Rockford, MI 49341

Residence Room N-BF



STUDIO/ONE BATHROOM

451 sq.ft.

\$ \_\_\_\_\_ APT. \_\_\_\_\_

- |   |  |
|---|--|
| <input type="checkbox"/> Independent Living | <input type="checkbox"/> Enhanced Living |
| <input type="checkbox"/> Assisted Living    | <input type="checkbox"/> Memory Care     |

# Residence Room O - BF



STUDIO/ONE BATHROOM

423 sq.ft.

\$ \_\_\_\_\_ APT. \_\_\_\_\_

- Independent Living       Enhanced Living
- Assisted Living         Memory Care

# Residence Room P

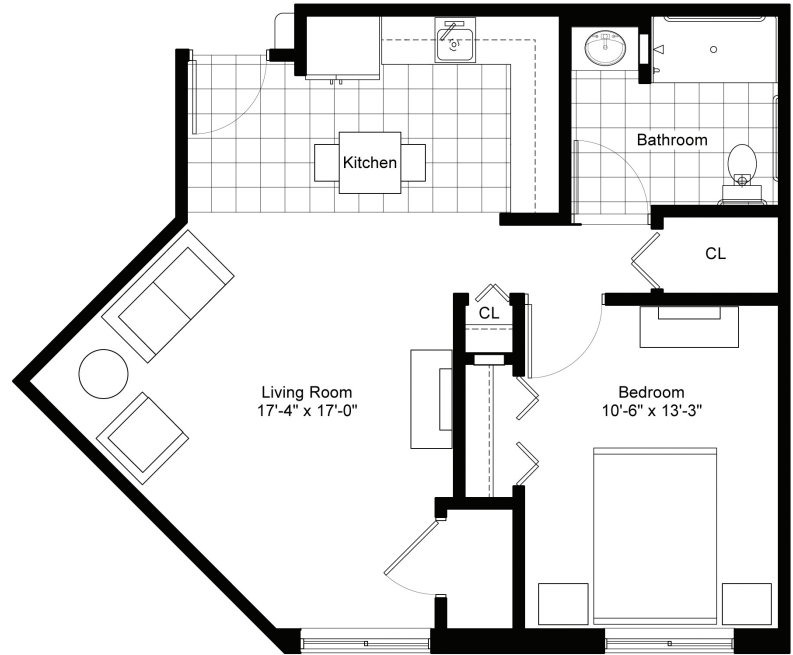

ONE BEDROOM/ONE BATHROOM

675 sq.ft.

\$ \_\_\_\_\_ APT. \_\_\_\_\_

- Independent Living       Enhanced Living
- Assisted Living         Memory Care

Floor Plans  
Rockford, MI

616-866-6300

2885 10 Mile Rd. NE  
Rockford, MI 49341

Residence Room R

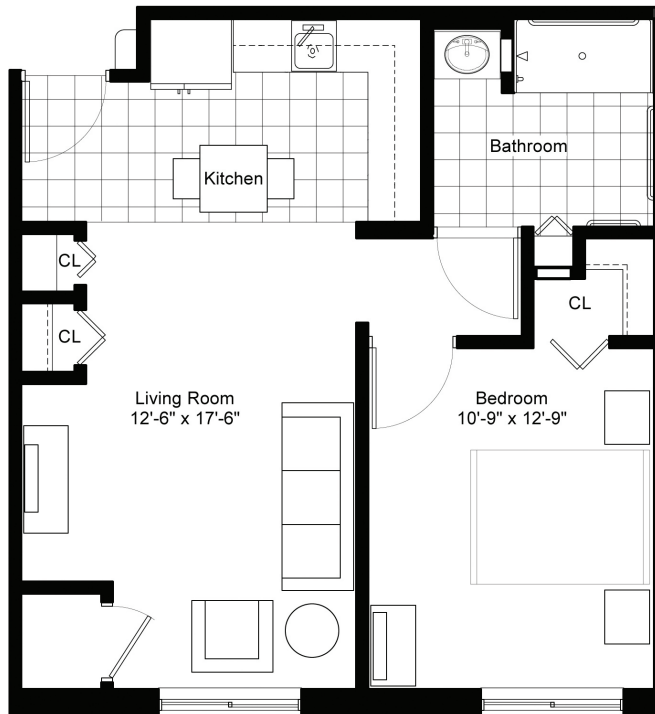

ONE BEDROOM/ONE BATHROOM

578 sq.ft.

\$ \_\_\_\_\_ APT. \_\_\_\_\_

- |   |  |
|---|--|
| <input type="checkbox"/> Independent Living | <input type="checkbox"/> Enhanced Living |
| <input type="checkbox"/> Assisted Living    | <input type="checkbox"/> Memory Care     |

## Residence Room S

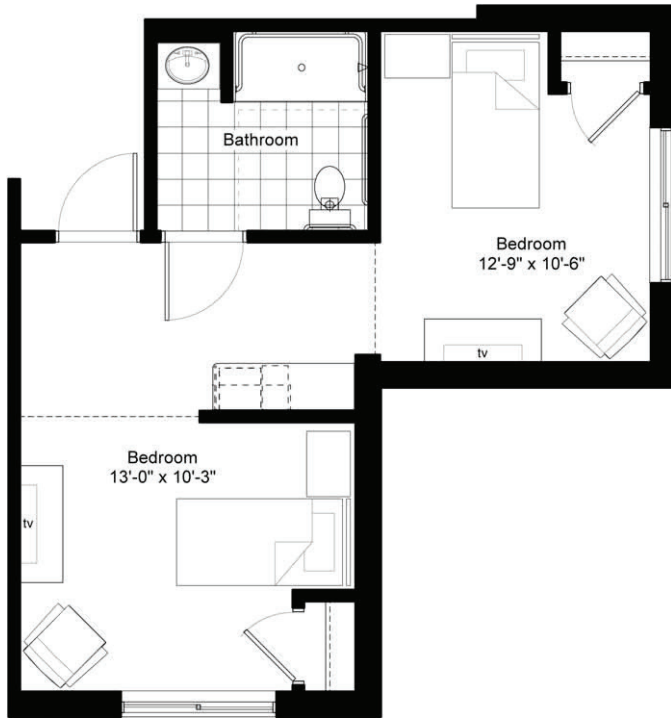

TWO BEDROOM/ONE BATHROOM

430 sq.ft.

\$ \_\_\_\_\_ APT. \_\_\_\_\_

- |   |  |
|---|--|
| <input type="checkbox"/> Independent Living | <input type="checkbox"/> Enhanced Living |
| <input type="checkbox"/> Assisted Living    | <input type="checkbox"/> Memory Care     |

## Residence Room T

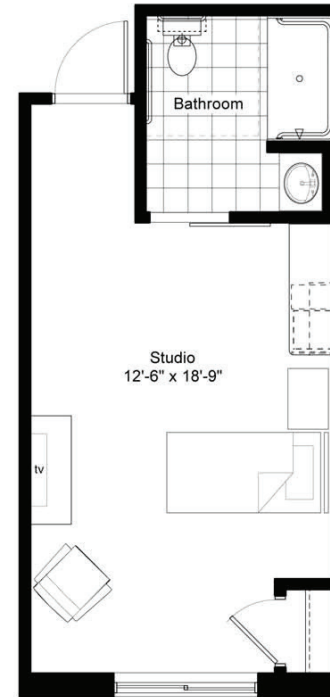

STUDIO/ONE BATHROOM

326 sq.ft.

\$ \_\_\_\_\_ APT. \_\_\_\_\_

- |   |  |
|---|--|
| <input type="checkbox"/> Independent Living | <input type="checkbox"/> Enhanced Living |
| <input type="checkbox"/> Assisted Living    | <input type="checkbox"/> Memory Care     |

Floor Plans  
Rockford, MI

616-866-6300

2885 10 Mile Rd. NE  
Rockford, MI 49341

Residence Room U

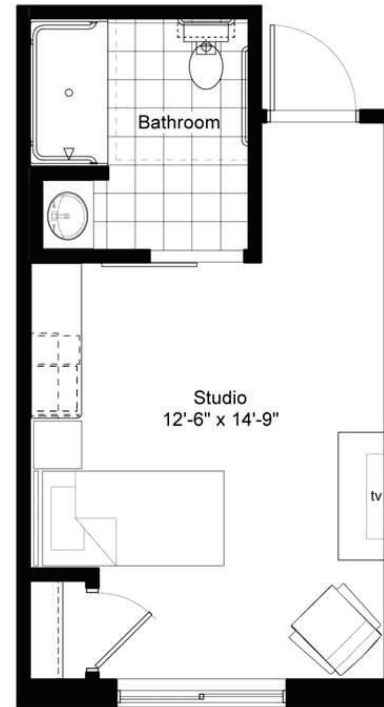

STUDIO/ONE BATHROOM

274 sq.ft.

\$ \_\_\_\_\_ APT. \_\_\_\_\_

- |   |  |
|---|--|
| <input type="checkbox"/> Independent Living | <input type="checkbox"/> Enhanced Living |
| <input type="checkbox"/> Assisted Living    | <input type="checkbox"/> Memory Care     |